SIS BOOM

1946

EDITORIAL STAFF

Sponsor, June Roethke

Editor, Gwen Evans. Assistant Editor, Maryon Zorn. Staff---Ninth graders: Geisela Hennecke, Frank Leeson, Cora Stone. Eighth graders: Jack Arndt, Pat Dengler, Ruth Paetz, Marlene Trier.

MECHANICAL STAFF

Printing Instructor, Leo E. Schmitz

Tom Mooney, Foreman, Duane Meier, Roger Lauckner, James Abler, Robert Leitz, Harold Lewis, Henry Decker, Bob Green, Dean Hoover, Larry Churchfield, Shirle Gulliver, Richard Peters, Don Stevens, Calvin Heilborn.

ASSISTANT MECHANICAL STAFF

Arnold Renz, Robert Schriener, Francis Modral, Jacob Reisig, Ben Schramm, Rudolph Schmitt, Walter Colbeck, Richard La-Rue, Jarold Slaboda, Dick Youmans, Art Kutch, Wm. Heidger, Willis Enzer, Dale Brush, Jim Witbrodt, Reuben Ewert, Bill Cross, Ralph Moore, Keith Trinklein, Walter Shuler, Herb Yancer.

Our 1946 annual is gratefully dedicated to Miss Florence Kennedy, teacher of English, for her years of helpful service and guidance to South's pupils.

CHESTER F. MILLER
Superintendent

MAURICE M. GUY
Principal

This 1946 Annual S-I-S Boom represents the activities and work of our first peace time year. May it preserve for you the happy memories of a busy and successful year, filled with pleasant associations and friendships.

MAURICE M. GUY

F
A
C
U
L
T
Y
1945-46

The Faculty

Pictures on page 5. Left to right.

Katherine Kelly.....Assistant Principal
Julia Chisholm .....Secretary
Grace Davis.....Living Today, Mathematics
Eva Earle.....Library
Albert Eynon.... Auditorium, Social Science
Everett Fultz.....Metalshop
Jeanne Galley.....Gym
Loraine Gay.....Algebra
Ruby Gibbs.....Mathematics
Lillian Giere.....Vocal Music
June Holmquist.....English, Social Science
Florence Kennedy .....English
Marie Messner..... Algebra, Mathematics
Otto Meyers.....General Science
Nellie Miner.....Social Science
Virgil Noble.....Gym
Geneva Null.....Home Making, Clothing
Beatrice Pankonin.....Latin
George Richards.....Woodshop
June Roethke.....English
Alice Russell.....Social Science
Edith Ruttan.....English
Shirley Sandhoff.....Social Science
Leo Schmitz.....Printshop
Anita Schoenow.....Typing
Helen Schroyer.....Foods
Warren Shelley.....Elementary Science
Vlasta Shumate.....Instrumental Music
Edna Snow .....Social Science
Mary Waytelia.....English
Axcy Wieneke.....Mathematics
Suzan Zubler .....Art
Bernice Arnold ..... 5th graed
Gertrude Bennett .....6th grade
Marie Burnett..... .6th grade
Zepha Guliford .....2nd, 3rd grade
Grace Heidebrink .....4th grade
Neva Hendricks.....2nd grade
Eloise Johnson .....1st grade
Ruth Krueger ..... .3rd grade
Laura Rose .....1st grade
Eunice Shelley.....Kindergarten
Lester Eyer (No Picture) .....Mathematics

Key To Snapshot Pages

Page 18
1. Mr. Guy
2. Presidents' Council, Harry Ordway, Miss Kelley and Marjorie Campbell
3. Office Scene, Nancy McCutcheon, Miss Chisholm
4. Hallowe'en Assembly
5. All School Play
9. Red Cross Boxes, Carol Doering, Bonnie Simmet
7. School Volleyball Game
8. Second Soccer game of the Season

Page 19
1. Concert Band Rehearsal
2. Drummers, Concert Band
3. Social Science, Jean Stoeffel
4. Woodshop, Willard Leyerer
5. Library, Wency Edmonds, Janet Pabst
6. Science, Irene Adolf, Kay Krueger
7. Art Display, Pat Goodrow, Jane Totten, May Popp
8. Typing, Jean Boertman.

Circus, Page 23
1. Queen and attendents, Jackie Reichle, Mary Stevens, Pat Beckert, Elaine Sperry, Mary Richir
2. Girls' Ladders
3. Snappy Senoritas
4. Boys' Pyramids
5. Opening Spec

Page 26
1. Journalism, Pat Dengler, Cora Stone, Frank Leeson, Marleen Trier, Gisela Hennecke
2. Journalism, Gwen Evans, Ruth Paetz, Jack Arndt, Maryon Zorn
3. First Printers
4. Assistant Printers
5. 9A Play
6. Science Club
7. Master of Ceremonies, Fred Ward
8. Hall Scene, Gisela Hennecke, Nancy Huston, Sue Kane, Virginia Holmes

Page 27
1. Cheer Leaders
2. Hall of Fame
3. Senior Basketball
4. Junior Basketball
5. Girls' Glee Club
6. Boys' Glee Club
7. Monitor Staff
8. Social Science, Miss Russell

CLASSES

9A-106—

Arold, Beverly
*Browning, Irene
*Burch, LeRoy
Burnell, Royal
Duff, Jerome
Ewald, William
Goodrow, Federick
Goodwin, Jacqueline
Kimmel Reta
McGee, Bob
Malzahn. Dale
Mason. Donna
Megerle, Ann
Mueller, Phyllis
Pavelich, Loretta
Reavey, Sue
Schmidt, Emily
Schnarr, Jack
Schnarr, Janice
Seaman, Patricia
Smith, Joan
Smith, Lucille
Spence, Tom
Spicer, Beverly
Taylor, Orma Ann
Witherell, Joy
Wodarak, Robert
Wood, Gerald
Young, Ann

9A-108—

Baudoux, Florence
Baldauf, Patsy
Bell, Donna
Boese, Evelyn
Farley, Marlene
Horb, Shirley
Hull, Sally
Kincade, Donna Mae
Knight, Carol
Krause, Donna
Lake, Alberta
Leitz, Shirley
Nehls, Elaine
Neiderquill, Doris
Neuenfeldt, Melva
Parker, Kathleen
Phillips, Elaine
Pretzer, Carol
Rossa, Beverly
Rossman, Betty
Schmidt, Betty
Schmidt, Lois
Sensabaugh, Jean
Sheldon, Joyce
Smith, Geraldine
Whitmore, Elsie

9A-108a—

Abler, James
Baldauf, Harold
Bauknecht, William
Beck, Charles
Benkert, Warren
Burback, Paul
Christians, Robert
Clairmont, Edward
Dietrich, Loren
Eaton, Raymond
Gallery, Richard
*Gary, Donald
Geitman, Kenneth
George, Ted
Goslin, Gerald
Halm, James
Hughes, Richard
Hull, Donald
Hunter, Dick
Kelly, Kenneth
Kolhagen, Carl
Kuflewski, John
Leamen, Jack
Leaman, Lyle
Leitz, Robert
Loubert, Donald
McInnis, Daneil
Miller Arthur
Pol, Kenneth
Romaine, James
Schneider, John
Stuller, Robert
Vasold, Robert
Werth, Freddy
Wilkinson, John
Winterstein, Arthur
Woodrow, Tom

9A-109—

Beckert, Patricia
Bintz, John
Burrows, Dick
Carpenter, Richard
Case, Winfred
Crandall, Janet
Crandell, Elinor
Davies, Gloria
Doerfner, Frances
Doering, Carol
Ehlow, Betty
Gibbons, Lois
Haas, Billy
Harvie, Mary Lou
Hennecke, Gisela
Holmes, Virginia
Huston, Nancy Jo
Kane, Suzanne
Leckie, Major

Leeson, Frank
Levi, Dolores
Levi, Lowell
List, James
Marks, Bud
Roe, Betty
Sperry, Elaine
Stevens, Mary
Stone, Cora
Tanner, Clarissa
Totten, Jane
Trippensee, Betty A.
Wade, Beverly

9A-109a—

Baker, Paul
Bateman, Ellis
Eurich, Harold
Farrell, Leon
Giorgis, James
Jacobs, Harold
Johnson, Gerald
Keinath, Dale
Kingry, Richard
Leitz, Elmer
Lewis, Harold
Meier, Duane
Mooney, Tom
Ordway, Harry
Pasel, Robert
Peterson. Robert
Pumford, Russell
Richmond, William
Rork, Tom
Schnell, Daniel
Smith, Paul
Suhan, Leo
Yancer, Charles
Yancer, George

9A-110—

Adams, Connie
Beach, Paul
Beuthin, Marjorie
Buckel, Charles
Campbell, Nancy
Flucke, Bob
Cline, Joyce
Geddes, Ray
Hoefling, Bonnie
Jacoby, Geraldine
Johnson, Virginia
Keith, Donald
Kessel, Hugh
Kull. Pauline
Lunden, John
Meyer, Betty
Miller, Alice Joy
Raider, Joanne
Romaker, Jim
Schroyer, Betty
Schultz, Clifford
Smith, Helen
Spear, Doris May
Staley, Robert
Stewart, John
Stoffel, Jean
Street, Arthur
Swisher, Joyce
Volker, Richard
Vollmer, Norma
Waskoviak, Kae

9A-203

Austin, Zene
Avery, Harold
Badour, Roy
Ballantyne, M.
Benthien, Richard
Bevthan, Frederick
Collison, Arthur
Eisenreich, Evelyn
Evans, Gwendolyn
Ferguson, John
George, Dorothy
Goodwin, Robert
Haist, Ruth Ann
Hillyer, Ruth
Klump, Robert
LeGarie, Dale
McCutcheon, Nancy
Morley, Peter
Muehlenbeck, Nancy
Niederquell, Betty
Ochsankehl, Billie
Pittman, Maxine
Popp, May
Richir, Mary
Rogers, Doris
Scott, Dale
Senay, Paul
Simmet, Bonnie
Temple, Gloria
Thery, James
Thiel, Ellen
Walderzak, James
Ward, Frederick
Whelton, Dick
Youmans, Dick
Young, Bruce
Zorn, Maryon

9A-204—

Brooks, Ernest
*Burr, Jerry
Butcher, Don
Day, Lester
Decker, Henry
Doyle, Jack
Engerer, Clarence
Fick, Clarence
Green, Bob
Gutowski, Charles
Hoover, Dean
Karp, Melvin
Kozak, Roman
La Rue, Richard
Schomaker, Jack
Shiffman, Rudy
Vorce, Gale
Waldie, Russell
Zwingman, Frank

9A-207—

Alewine, Frances
Berg, Marilyn
Boertman, Jeanne
Christian, Kenneth
Churchfield, James
Doran, Betty
Farrell, Bill
Feit, Donna Jean
Feuerstein, Marilyn
Fox, Shirley
Goodrow, Patty
Harshman, Viola
Hill, Marvin
Lauckner, Roger
Lebsack, Donna
Mahoney, Sally
Miller, Lois
Newcomb, Donna
Pape, Joan
Preston, Dick
Propp, Verna
Pufahl, Barbara
Remington, Anna L.
Renz, Arnold
Rottman, William
Schneider, Caroline
Schneider, Loretta
Schniedmiller, R.
Schreiner, Bob
Wagner, Lois
Watkins, Clarence
Werth, Carl
Zietz, Doris

9A-209—

Anzicek, Donald
Burr, Shirley
Catrain, Joanne
Churchfield, Larry
Doran, Corrine
Engle, Bonnie
Fritzler, Willametta
Grams, Donna
Gulliver, Shirle
Hackett, Janice
Heilborn, Calvin
Itter, Marie
Kingry, Lou Ella
Kraft, Bennie
*Krass, Walter
Lake, Jacqueline
Mier, Juanita
Peters, Richard
Reichle, Jacqueline
Jarold Slaboda
Slocum, Nathan
Stack, Doris Lee
Stevens, Don
Swift, Justine
Teague, Ruth
Tunney, Richard
Wertz, Isabelle
Wick, Irma
Zidick, Dorothy
Zietz, Helen

9A-216—

Clauss, Minnie
Colbeck, Walter
Colpean, Donna
Curtis, Hazel
Curtis, Isabel
Hahn, Charles
Heilborn, Helen
Heinz, Frederick
Korobko, Polly Ann
Kozak, Robert
Kramer, Dorothy
Krueger, Shirley
LaDouce, Irene
Lake, Edward
Leyrer, Willard
Palmer, Dick
Shuler, Clara
Stacey, Shirley
St. Charles, Mary L.
Weaver, Betty
Wenzel, Milton

Mr. Murdstone

Mr. Murdstone was an austere, arrogant, and selfish man. His firmness and cruelty employed the most drastic punishment for the slightest offense. His flattering speech easily influenced the timid and thus he became a powerful dictator of his family. According to Mr. Murdstone, everyone was to bend to his will and nobody else was to be firm, at least not so firm as he.

By taking advantage of others, he obtained a sum of money which enabled him to live well and to live an easy life until his deceitful practices brought him into trouble.

Clarissa Tanner

Berwick
Grade
Begins

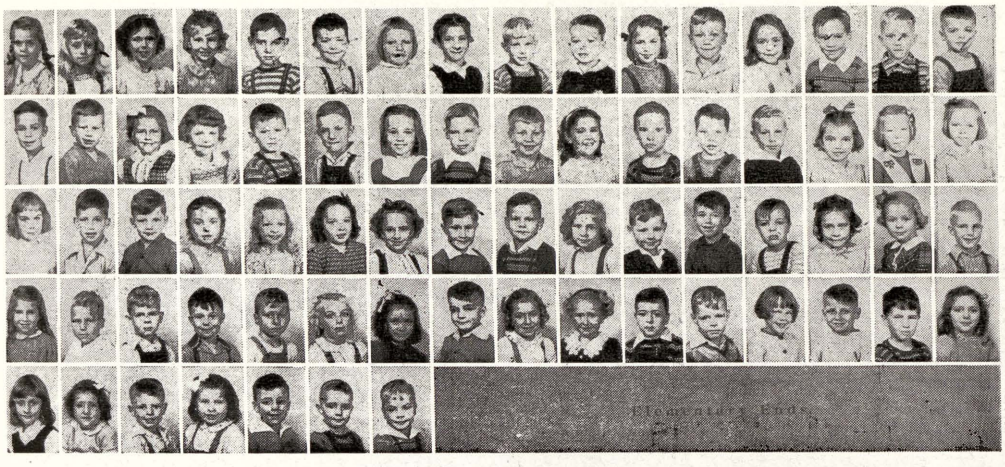

8A-110

Avery, Lorraine
Balzer, Bob
Boivin, Betty
Brandt, Bob
Brush, Jimmy
Burns, Mavis
Burrows, Lorenzo
Carey, Robert
Carlton, Walter
Chapman, Barbara
Colpean, Delila
Cooper, Jack
Cross, Billy
Cummings, Bonnie
Daubert, Anna
Davies, Patricia
Davis, Lois
Davis, Robert
Dean, Rosemary
Dengler, Pat
Dice, Patty
Duff, Dean
Duwe, Harry
Ebach, Arthur
Eldred, Arlene
Ewert, Reuben
Kull, Suzanne
McCarty, Gerald
Pietz, Don
Popp, Lillian
Soper, Herman
Spence, Nancy
Stricker, Gus
Swanson, Lorraine
Witbrodt, Jim

8A-201—

Abler, Paul
Eimers, Edward
Lapprick, Vernida
Lytle, Patricia
McBain, Catherine
McDonagh, Jim
Martin, Delores
Martin, Dick
Martin, James
Meier, Robert
Meservey, Melvin
Miller, Roy
Mitts, Marcia
Modrall, Francis
Mooney, Twila
Moore, Ralph
Moore, Richard
Munroe, Jack
Noble, Nancy
Noblet, Eva
Ordway, Arbutus
Osman, Freddie
Paetz, Ruth
Peters, Catherine
Peters, Leona
Pomerville, Frank
Price, Lois
Priem, Charles
Prye, Dorothy
Schumacher, Bill
Simons, Ronald
Smith, Louise
Stoner, Sally
Stump, Janice
Trinklein, Keith
Waldie, Barbara

8A-201a—

Hurst, Carole
*Johnson, Dale
McMillen, Harry
Muirhead, Laura
Murphy, Kenneth
Pasel, Don
Paulus, Betty Lou
Pierce, Dick
Pocquette, Marjorie
Pruyne, Jo Anne
Raymond, Louis
Reisig, Jacob
Remer, Nancy
Richard, Joyce
Richmond, Meryl
Richter, Barbara
Rick, Emil
Risdon, Barbara
Roots, Warren
Sands, William
Schardt, Betty
Schark, Dorothy
Schaubel, Sue
Schmitt, Rudolf
Schneider, Elaine
Schramm, Benny
Schuler, Shirley
Schultz, Rose
Snow, Ethyle
Terrian, Barbara
Tessin, Joan
Tibbits, Keith
Weaver, Eva
Westover, Jean

8A-202—

Devol, Martha
Fries, Edmund
Meloney, Bill
O'Neil, Betty
Plamp, Billy
Reifschneider, L.
Rooker, Bill
Schwalm, Wayne
Smith, Jack
Specht, Leila
Spindler, Joan
Stearns, Roy
Stolze, Edward
Striat, Mary Ann
Techentein, Wallace
Toshach, Susan
Trier, Marlene
Trinklein, Lois
Tuck, Joann
Turek, Joyce
Turner, Bertha Mae
Vance, David
Van Sickle, Shelia
Wendel, Jerry
Whaley, Peter
Wiesenmaier, Joan
Willits, Susan
Wise, Roberta
Wood, Helen
Wood, Rosemary
Woodman, Bonnie
Wriggelsworth, Cecil
York, Dennis
Young, Peter

8A-203—

Adolph, Irene
Alberts, Doris
Anderson, Betty
Arndt, Jack
Basner, Howard
Bauknecht, Yvonne
Berry, Marvin
Boivin, Glen
Bow, Geraldine
Braman, Buddy
Brenner, Judy
Brooks, John
Brown, Erma
Brown, Gwendolyn
Brown, Shirley
Brush, Dale
Buse, Jean Ann
Campbell, Marilyn
Campbell, Marjorie
Crooks, Richard
Druelle, Bobby
Farrell, June
Fisher, Edward
Frederick, Wayne
Galbraith, Marion
Gross, Norman
Hartle, Betty Lou
Harvie, Katherine
Krueger, Kay
Randel, Wilma
Sanders, Harold
*Semparott, Genalea
Webster, Anna
Weitz, Elaine

8A-205—

Arnold, Joyce
Balzer, Bob
Brautigan, John
Colpean, Roy
*Frappert, Mona J.
Gerow, Lillian
Hamilton, Don
*Harris, Barbara
Hill, Byron
Hill, Forrest
Hill, Norman

Hoeppner, Roy
Parks, Charles
Pringle, Jimmy
Reynolds, Bobby
Schneider, Billy
Smith, Marvin
Spear, Dale
Suppes, Raymond
Wolfe, Dick

8A-206—

Dickeson, Shelley
Ellithorp, Margaret
Enszer, Willis
Felsing, Dick
Fobear, Barbara
Frehling, Gerald
Frick, Shirley
Friesorger, Robert
Fritzler, Kenneth
Fuller, Russell
Griese, Neola Ann
Hamlin, Cleo
Harshman, Betty J.
Heidger, Billy
Heinz, Lillian
Herzog, Harold
Hoelbl, Werner
Holland, David
Holvey, John
Ippel, Sally
Ittner, Jean Ann
Jahns, Patricia
Jerome, Mary
Kaylor, Elden
Kellogg, Donald
Leppek, Donald
*Martinez, Esther
Scott, Don
Stuart, Don
Suhan, Kathryn
Svetic, Jim
Weaver, Dale
Whiting, Don
*Wilcox, Janet

8A-218—

Akerley, Ann
Curtis, Betty
Doyle, Danny
Hoemlein, Glenn
Horn, June
Hubble, Jay
Jaap, Ethel
Jahnke, Harold
Johnson, Judith
Karp, Russell
Kessel, Billy
Klauss, Lois
Kleekamp, Bill
Kleekamp, Herbert
Kocis, John
Kozak, Jeanette
Krause, Paul
Kutsch, Arthur
Kutczback, Albert
Kyes, Donna
Lake, Jerome
Leece, Curtis
Lemmer, Joyce
Lewis, George
Llewellyn, Rollyn
Luxton, John
Lyons, Bobby
McBain, Mary
McKenna, James
Meyer, Doris
Meyer, Elmer
Miller, Bobby
Proper, Vance
Smith, Robert

SEVENTH GRADE ROLL CALL

7A-107—

Cady, David
Churchfield, Fay
Eynon, Larry
Heineman, Sally
Huston, Ted
La Douce, Richard
Osborn, Joyce
Ott, Harvey
Rappuhn, Alex
Rockwell, Joseph
Rork, Wesley
Rushlow, Maurice
Saulcy, Eugene
Schark, John
Schmitt, Billy
Schoenmeyer, Melvin
Schoonover, Nancy
Schreiner, Richard
Schultz, Lorraine
Schultz, Richard
Schust, Penelope
Seibel, Albert
Seibel, William
Shafley, June
Smith, Howard
Smith, William
Soblesky, Thomas
Tessin, James
Trogan, Roland
Tullis, Jean
Wayt, Tohmas
Weisheim, Helen
Zidick, Helen

7A-200—

Albrecht, Richard
Alderton, Ann
Andre, Terry
Anspach, Donald
Armstrong, Richard
Avery, Marilyn
Bain, Charlotte
Bain, Marilyn
Barney, Betty
Bashans, Cecilia
Becker, Billy
Becker, Donald
Becker, Shirley
*Bese, Margaret
Beutler, Betty
Bolger, Suzanne
Bradley, Jimmy
Braley, Lyla Mae
Brandt, Edwin
Braun, Beatrice
Brush, Jerry
Buddle, Norma
Burnell, Mariann
Closson, Paul
Conrad, Betty
Coven, Doris
Dixon, John
Dupree, Donna
Dust, Robert
Ingraham, Mary A.
Patterson, Patricia
*Sageman, William

7A-204—

Horod, Otto
*Mitchell, Eugene
Podlecki, Patricia
Schardt, Marian
Sheyer, Stanford
Shinsky, Carl
Shuler, Walter
Simon, Don
Simon, Rosaline
Smith, Martha
Smith, Shirley
Speace, Sarah
Spear, Joyce
Sperry, David
Stinson, Gordon
Stoner, Leslie
Tamplin, Mary Lee
Techentien, Loisdel
Teeter, Calista
Tilley, Alfred
Ureche, Helen
Vlassis, Betty
Waddell, Sally
Weaver, Beverly
Wehner, Lila
Weiderhold, Dorothy
Weinberg, Carole
Wenzel, Kenneth
Werth, Carlene
Werth, Rodney
Wilder, Lois
Williams, Beverly
Whitting, Louis
Wood, Virginia
Yancer, Herbert

7A-205—

Bigger, Betty
Buckley, Jimmy
Detwiler, Robert
Doran, Robert
Emeott, Angus
Fries, Jacob
Gaertner, John
Gerow, Elaine
Gould, Gladys
Hohisel, Darrell
Houser, James
Keyser, Nelson
Kollman, Richard
Landeryou, John
Latty, Florence
Richard, Roger
Schneider, Marlene
Schriener, Donald
Simmet, Mary K.
Timlick, Betty
Tuck, Shirley
Turner, Bonnie Lou
Wallace, Darald
Westphal, Shirley
Wietfeld, Harry
Van Sickle, Herbert

7A-207

*Cotie, Jerry
Darabus, Danny
Galiardi, Dolores
Heniz, John
Houser, Jack
Jewell, Marlene
Johnson, Shirley
Kanary, Alice
Karpicke, James
Kemereer, Duane
Arthur Kitsch
Kolhoff, Charles
Kross, Dale
Krueger, Ronald
Lamont, Howard
Lamaroux, Donna
Lange, James
Leacher, Patsy
Leddy, Charlotte
Leis, Edna
Leistner, Harold
Lemmer, Charles
Lemmer, Charlotte
Leppert, Kay
Lewis, Billy
Lewis, Marcus
Mack, Nancy
McMillen, Gery Lou
McNeil, Betty
Preston, Dolores
Weaver, Earl
*Wilcox, Joan

7A-208—

Burr, Joan
Butcher, Donna
Buxman, Harold
Callas, Mary
Canell, Charlotte
Cherry, Beverly
Cherry, Shirley
Chiarovano, Dora
Collver, Norma
Converse, Rose M.
Cummings, Franklin
Cushway, Don
Daubert, Robert
Davis, Carole
Davis, Joanne
Dice, Joyce
*Dittmar, Maxine
Elgie, Viola
Ellithorp, Royene
Enezer, James
Feit, Lorraine
Feit, Henry
Finner, Barbara
Fischer, Patsy
Foor, Albert
*Foote, Jack
Fordyce, Jack

"The Good Old Days"

"It was way back in 1946," began Grandpa, as he started off on his routine line about his happy days at South School. "It was way back in '46. The first big event was the all school play, 'Professor, how could you!'. Then we all looked pretty for the man with the black box—I sure took a good picture that year. Quite a handsome chap, then.

Going all out, as usual, South came through with 100% membership in the Junior Red Cross. The Red Cross Charity Swing was quite an affair, too, but it had nothing on the Black Cat Hop. Then there was the Hallowe'en Assembly with prizes for the costumes most typical of Hallowe'en, the prettiest, most unusual, and the funniest. The cheer leaders were [illegible] then too.

ACTIVITIES

That was the year that the girls' volleyball [illegible] a bit and only took a co-championship. With North, it was. The boys didn't take any championships that year, but after all [illegible] taken the year before, we couldn't complain.

It was quite a year for vacations, it was—not only the regular Christmas vacation, but on February 26-28 the big snowstorm stopped school. Quite a storm, that was. Nothing like the little frosts you have nowadays. In the Christmas programs that year, elementary did a fine job by presenting the Christmas story for us.

Lieutenant James C. Whittaker, of the Rickenbacker party, gave a talk based on his book, 'We Thought We Heard The Angels Sing.' Three other professional assemblies made good listening and seeing. There was an impressive Lincoln Day Assembly also.

As always, the biggest event in the year was the Spendless and Seemore Circus. Queen Pat ruled that year—quite a looker, she was.

Of course, we had a track meet and baseball games.

The 9A play, 'Spring Fever', gave everyone a hilarious time.

The vocal and instrumental concerts came off fine, and the 9A Banquet honored the outgoing class. The year's activities closed with a 9A assembly and an honor assembly. We collected our cards, said good-bye to everybody, happy with three months' vacation ahead of us. (In three weeks most of us were ready to go back).

Yes, sir, son, those were the good old days!

"The Good Old Days"

"It was way back in 1946," began Grandpa, as he started off on his routine line about his happy days at South School. "It was way back in '46. The first big event was the all school play, 'Professor, how could you!'. Then we all looked pretty for the man with the black box—I sure took a good picture that year. Quite a handsome chap, then.

Going all out, as usual, South came through with 100% membership in the Junior Red Cross. The Red Cross Charity Swing was quite an affair, too, but it had nothing on the Black Cat Hop. Then there was the Hallowe'en Assembly with prizes for the costumes most typical of Hallowe'en, the prettiest, most unusual, and the funniest. The cheer leaders were chosen right around then, too.

That was the year that the girls' volleyball team slipped a bit and only took a co-championship. With North, it was. The boys didn't take any championships that year, but after all that were taken the year before, we couldn't complain.

It was quite a year for vacations, it was—not only the regular Christmas vacation, but on February 26-28 the big snowstorm stopped school. Quite a storm, that was. Nothing like the little frosts you have nowadays. In the Christmas programs that year, elementary did a fine job by presenting the Christmas story for us.

Lieutenant James C. Whittaker, of the Rickenbacker party, gave a talk based on his book, 'We Thought We Heard The Angels Sing.' Three other professional assemblies made good listening and seeing. There was an impressive Lincoln Day Assembly also.

As always, the biggest event in the year was the Spendless and Seemore Circus. Queen Pat ruled that year—quite a looker, she was.

Of course, we had a track meet and baseball games.

The 9A play, 'Spring Fever', gave everyone a hilarious time.

The vocal and instrumental concerts came off fine, and the 9A Banquet honored the outgoing class. The year's activities closed with a 9A assembly and an honor assembly. We collected our cards, said good-bye to everybody, happy with three months' vacation ahead of us. (In three weeks most of us were ready to go back).

Yes, sir, son, those were the good old days!

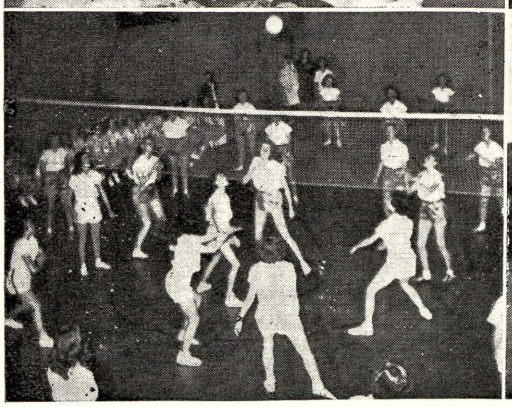

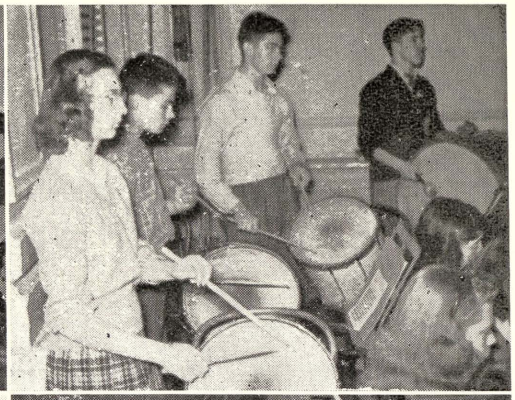

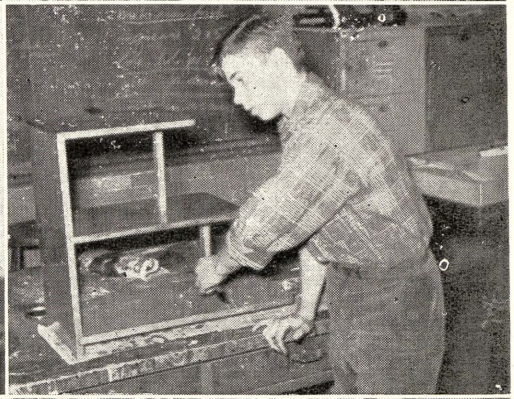

Cheer Leaders

Jeanne Galley, Sponsor

Too bad we don't have some cheerleaders to root for our cheerleaders for the fine job they did this year. This year's squad is the largest South has ever had; five girls and two boys make up the group. They are Jackie Reichle, Jackie Lake, Marilyn Bain, Lois Miller, Ann Young, captain, Royal Burnell and Bob McGee. The whole squad worked at the home games and two representatives were sent alternately to games played away from home.

Journalism

June Roethke, Sponsor

During the first semester, the writing of the S-I-S B o o m was done after school hours as an outside activity. A meeting was held every Monday night to get assignments for the following w e e k. Staff members included: Harold Avery, Gwen Evans, Janice Hackett, and Maryon Zorn.

Marionette Club

Susan Zubler, Sopnsor

Members of the Marionette Club were very busy this year, working noons and nights, to get "K i n g Winter's Magic Star" ready for production in April.

Pupils taking part included Jack Schnarr, J a n i c e Hackett, Marjorie Campbell, Pat Jahns, Lorraine Avery, Arthur Ebach, Robert Wodarak, Paul Baker, Bill Meloney, Roland Trogan, Leila Specht, Rosemary Wood, Jeanne Ittner, Mary Ann Ingraham, Ruth Ann Haist, and Peter Meloney.

Monitor Staff

Katherine Kelly, Sponsor

The monitors for 1945-46 have done a fine job keeping order in our halls.

In order to receive an "S" pin, a monitor must serve one hour a day for ten consecutive weeks, and have a "B" average in both citizenship and scholarship.

The Science Club

Otto Meyers, Warren Shelley, Sponsors

Every other Thursday night, in room 216, the science club meets.

One of the most interesting experiments of the year was printing the negatives of photographs. The chemicals were paid for by the members.

Officers are Bob Fluke, president; Pat Jahns, vice-president; Evelyn Eisenrich, secretary; and Don Whiting, treasurer. Other members include Dorothy George, Jim Romaker and Gwen Evans.

The Service Club

Nellie Miner, Sponsor

Activities that enable the sixty members of the Service Club to earn twenty hours of service include: library work; hall duty; cafeteria service; March school party; office assistance; bulletin board displays (under the direction of Miss Sandhoff); care of nursery room during Parent Education meetings; handling milk in the cafeteria at noon; caring for lost and found articles; ushering at school activies; assisting in Red Cross drive and activities. The officers are president, Suzanne Kane; vice-president, Betty Meyer; secretary-treasurer, Beverly Arold; assistant secretary-treasurer; Nancy Campbell.

The chairman for the monitors was Ruth Ann Haist and the secretary was Betty Schroyer. The monitors have held a monitor meeting every other Friday for the past year. The active monitors were Ruth Ann Haist, Roland Trogan, Wesley R o r k, Betty Schroyer, Orma Ann Taylor, Nancy McCutcheon, Joyce Richards, Delorise Martin, Betty Ehlow, Peter Meloney, Pat Dengler, Joanne Catrain, Marjorie Campbell, Twila Mooney, Bonnie Simmet, Harold Avery, Charlotte Leddy.

Vocal Music Groups

Lillian Giere, Sponsor

Members of vocal music groups that meet other than during class time are chosen by tryouts, the membership being entirely voluntary. Each group has one noon practice a week. The main activity of the year is participating in the spring vocal concert.

If a member is absent from practice not more than three times, he receives a certificate of award at the end of the semester. An "S" pin is awarded to any member who contributes 20 hours of service.

The officers for the Eighth and Ninth Girls' Glee Club are as follows: president, Suzanne Kull; vice-president, Pauline Kull; secretary, Suzanne Kane; librarians, Barbara Risdon and Pat Jahns.

The rest of the twenty-five members include: Doris Zietz, Sally Mahoney, Catherine McBain, Loretta Schneider, Betty Boivin, Sally Ippel, Betty Ehlow, Joyce Lemmer, Barbara Chapman, Lorraine Avery, Lois Wagner, Laura Muirhead, Nancy McCutcheon, Judy Johnson, Joyce Richard, Joan Tessin, Beverly Rossa, Marlene Farley, and Rosemary Wood

Officers of the Seventh Grade Girls' Glee Club are president, Monai Martin; vice-president, Norma Buddle; secretary, Nancy Lee Haar; and Librarians, Marjorie Rae and Marilyn Bain.

Mary Miller, Darelene Morningstar, Donna Melon, Dorothy Nellett, Marilyn Avery, Mary Lee Tamplin, Sybellia Maxfield, Maureen Mitchell, Patsy Leacher, Mariann Burnell, Patty Mavis, Patsy Fischer, Shirley Martin, Laura Lee Patton, Betty Beutler, Ann Alderton, Mary Ann Ingraham, Sally Fair, Donna Dupree, Nancy Schoonover, Loisdel Techentein, Beverly Gadd, Betsy Morris, Kathleen Marks, Charlotte Bain, Lorraine Schultz, Ruth Glass, Dora Hartwell, and Jane Lee make up this group.

Officers of the Boys' Glee Club are president, Harold Herzog; vice-president, Jim Karpicke; and secretary, Jack Arndt.

Members include: Terry Andre, Jim Buckley, Harold Avery, Don Becker, Ernie Brooks, Paul Closson, Dick Crooks, Larry Eynon, Bill Haas, Tom Hackett, Robert Heidger, Dick Hunter, Jim Lange, Harold Leistner, Charles Lemmer, Bill Lewis, Wesley Rork, Eugene Saulcy, Tom Soblesky, Leslie Stoner, and Tom Wayt.

Members of the Harmonettes include Sally Mahoney, Betty Ehlow, Loetta Schneider, Sue Schaubel, Suzanne Kane, Judy Johnson, Laura Muirhead. Joan Tessin, Joyce Richards, Pauline Kull, Barbara Risdon, and Suzanne Kull.

Christmas Program

This year's Christmas program, the "Christ Child", was presented by the elementary. The children gave the program four times, for the junior high, for P.T.A, and for a radio broadcast over WSAM and for the elementary.

The elementary choir, under the direction of Miss Bennett, sang Christmas songs. The remainder of the program was under the instruction of co-chairmen, Miss Arnold and Miss Shelley, who were assisted by Mrs. Burnett and Miss Guilford.

We of the Annual staff are grateful to Mr. Otto Meyers of the Science department for taking the snap shots in the Annual, enlarging and printing them.

1946 Circus

The King of School Shows celebrated its fifteenth birthday March 29-30 in grand style. Over 7,000 spectators jammed the gym to witness the seventeen act display of talent. In the spotlight as the show opened, the band played the following pieces: "National Emblem" by Bagley, "Victors" by Elbel, "Billboard" by Klohr, "Lassus Trombone" by Fillmore.

Rhythmic song and colorful costumes marked the gay opening spec, "Happy Days." South's Snappy Senoritas, H. Avery, C. Scholtz, J. Schnarr, D Stevens, T. Witbrodt, brought the opening spec to an unusal close. Mr. Guy turned the program over to Fred Ward, student master of ceremonies.

In royal dignity Queen Pat Beckert entered with her four attractive attendants, Elaine Sperry, Jakie Reichle, Mary Richir, and Mary Stevens.

The fastest act in the circus, the pyramid builders, was presented by the following boys: D. Martin, B. Schumacker, D. Anzieck, R. Lauckner, B. Meier, J. Martin, M. Meservy, J. McDonagh, P. Abler, D. Simon, S. Sheyer, D. Simon, S. Sheyer, A. Tilley, G. Frehling, L. Whiting, J. Foote, D. Cushway, H. Feit, A. Foor and D. Hoggard.

Unusually clever stunts were performed in the tumbling act by the following girls: Donna Mellon, Lois Miller, Jean Catrain, Virginia Holmes, Jeanne Ittner, Gloria Davies, Donna Dupree, Justine Swift, Betty Roe, Twila Mooney, Donna Feit, Marilyn Bain, Donna Lepsack, Frances Doerfner, Isabel Curtis, Betty Beutler, and Darlene Morningstar.

"Baby Sister Blues" was the number harmonized by the second hour girls: Lorraine Avery, Evelyn Boese, Betty Boivin, Mavis Burns, Betty Doran, Shirley Fox, Sally Mahoney, Verna Propp, Ann Remington, Beverly Roosa, Betty Rossman, Loretta Schneider, Lois Wagner, Kae Waskoviak, Doris Ziets, and Carol Hurst.

"Marie's Marvel Dogs", a group of professionally trained dogs, were adept and willing at their many tricks. A trained monkey gave zip to the act. In one scene a special ladder was used, a dog jumping from the top of the ladder into a blanket below.

To the fast-moving tunes of Brahm's "Hungarian Dance Number 5" the Red Rhythym Dancers, Gwen Evans and Ruth Paetz, did a novelty Russian dance.

It was "Tumbleweed Jamboree" when the fifth hour mixed vocal group performed a square dance. Those who swung their partners were J. Arndt, D. LeGarie, R. Crooks, D. Hunter, D. Keinath, Z. Austin, P. Whaley, E. Brooks, T. Rork, S. Schaubel, P. Jahns, N. Mc Cutcheon, B. Risdon, B. Ehlow, S. Ippel, R. Benthein, J. Richards, J. Brenner.

Sinatra never caused more swooning than Dick Hunter when he sang "Tumbling Tumbleweeds".

Those inimitable Magical Gretonos, B. Sands, J. Lake, and R. Trogan, proved again that the hand is quicker than the eye.

South's Swinging ladder girls did skillful spins, standouts, and toe hangs, using, for the first time, the precarious top bar of the ladder. Expert veteran performers were C. Tanner, B Meyer, and P. Jahns. Talented newcomers were N. Buddle, and C. Leddy.

The Otis Troupe thrilled the crowd with breathtaking acrobatics on the trampoline. Troupers were H. Jacobs, H. Ordway, D. Meier, S. Gulliver, B. Kraft, J. Schnarr, D. Stevens, F. Goodrow, B. Rooker, and T. Mooney.

Trapeze work by a professional, Diane Lovett, entertained during two acts, the last one bringing to a close our first peace time circus.

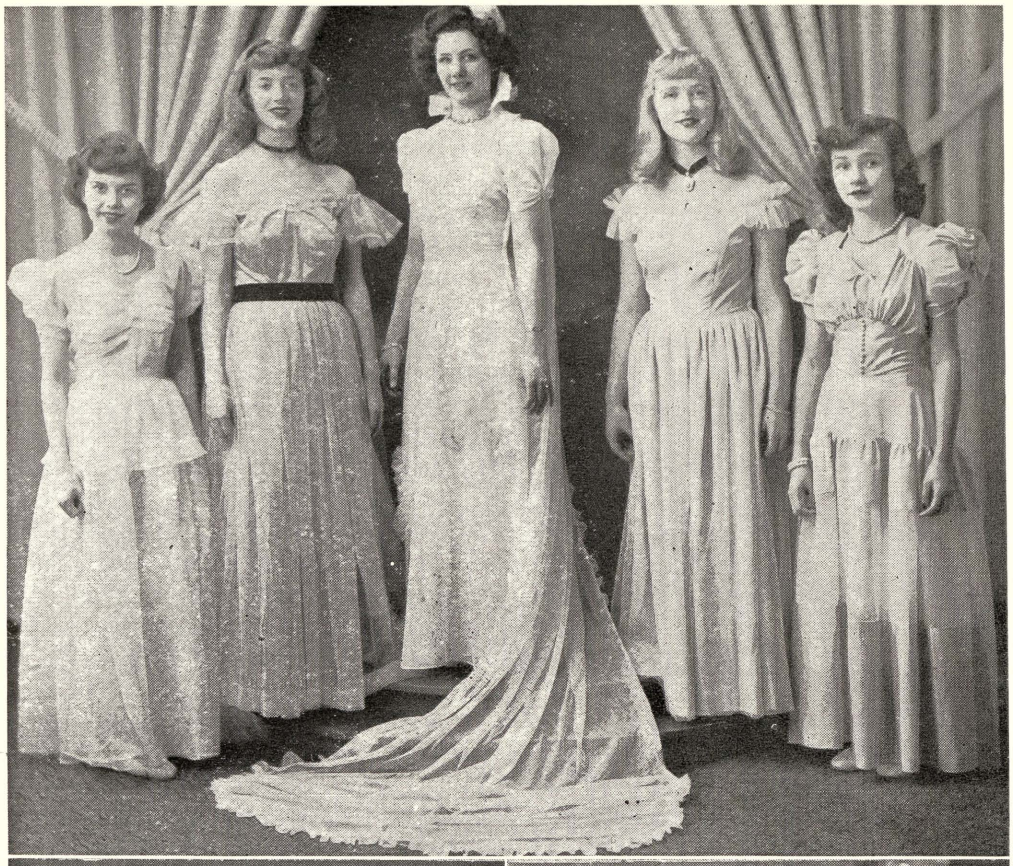

All School Play

Our All School Play, "Professor, How Could You?" a three act comedy written by Anne Coulter Martens was presented December 7, under the direction of A. L. Eynon.

In order to become dean, Keats Perry finds it necessary to marry. John Appleby, always willing to help, encourages many suitors, namely, Priscilla Morley, Tootsie Bean, and Valerie Whitman. Tootsie Bean is vigorously supported by her brother, Butcher Boy. Everybody is wooing Keats Perry except Vicky Randolph, a student in one of Professer Perry's classes. Ironically, with the help of grandma and grandpa Perry, the professor marries Vicky. Fortunately a mate is found for each of the unsuccessful girls. The cast includes:

Keats Perry, a young professor.....Bill Haas
Vicky Randolph, the bane of his life .....
Nancy McCutcheon
Grandma Perry, an obliging soul .....
Judy Johnson
Grandpa Perry, an innocent by stander ...
Frederick Ward
John Appleby, a helpful friend....Tom Rork
Priscilla Morley, a sweet young thing.. .....
Doris Spear
Tootsie Bean, a plump spinster. Carol Knight
Butcher Boy Bean, her big brother .....
Roland Trogan
Valerie Whitman, a southern charmer.....
Joan Pape
Boggans, the sporting butler.. Dale Keinath
Three small children... ... .Donna Dupree,
Nancy Lee Haar, Terry Andre

The music was provided by the school orchestra and was directed by Mrs. Shumate. Ruth Ann Haist and Janice Hackett served as prompters; Harold Avery and his assistant, Robert Christian, were the stage managers. Ruth Ann Buckingham and Betty Lou Hartle took care of the properties. The make-up was the job of Miss Zubler and Janice Hackett with Marilynne Berg and Elaine Nehls were responsible for the costumes. Suzanne Kane captained the ushers who included: Zene Austin, Bruce Young, Dale Malzahn, Gerald Wood, Betty Trippensee, Dolores Levi, Virginia Holmes, Betty Meyer, Rita Kimmel, Frances Doerfner, Betty Niederquill, Jane Totten, Carol Doering, Bonnie Hoefling.

9A Play

Our 9A play, "Spring Fever," is a comedy of youth in three acts, written by Ray Hodges and directed by Mr. A. L. Eynon.

The plot centers about Jacky Howard, a typical young man of seventeen. Since his fathers' death, Jacky and his young sister, Peggy, have been living with their Aunt Eulalie. It's a very hard struggle because the money that their father left is to be used only for their education.

At the present, Jacky is involved in his first romance. The object of his adoration is Spring Bellington, the belle of the town. Every week she has a new ideal. Jacky and his rivals find it rather difficult to keep up with her whims and fancies. This is especially true of Jacky who has invented a product that is bound to become a success, and make Jacky a millionare.

Peggy intends to finance her brothe'rs product by selling a hair tonic of her own make. A neighbor buys some and her hair starts falling out. Many other events occur which add to the Howard's troubles, but finally the tide turns and things happen to guarantee the family's future happiness.

The cast includes:

Jacky Howard, who has "Spring Fever" all year round.....Bill Haas
Price, his married brother.....Tom Rork
Ray Butler, his chum .....Bill Ochsankehl
Mr. Knight, an athletic coach .....
Harold R. Avery
Peggy, Jacky's kid sister.....Jean Stoffel
Beith, their mother ..... Carol Doering
Eulalie Barnes, her sister.....Dolores Levi
Donna Howard, Price's wife .....Joan Pape
Spring Bellington, Jacky's weakness.....
Mary Stevens
Lessie, the general help .....Sally Mahoney

Annual Vocal Concert

South's vocal department presented its Annual Spring Concert, Friday, April 26 in the school auditorium under the direction of Miss Giere. The program was divided into eleven groupings.

The Eighth and Ninth Grade Girls' Glee Club sang "The Green Cathedral" by Carl Hahn and "Will You Remember?" by Romberg Riegger. The Seventh Grade Girls' Glee Club sang Mendelson's "On Wings of Song." "Somewhere a Child Is Singing," an obbligato for the violin and flute was presented by Pat Dengler and Betty Niederquill.

An Old English Air, "Drink To Me Only With Thine Eyes," a Spanish song, "Charrada" and "I Hear The Bees A-Humming" by Tamecnik were presented by the Fifth Hour Elective Class. Betty Boivin, accompanied by Bill Haas, sang a solo, "Lullaby." This was followed by a piano solo, "Claire De Lune" played by Richard Crooks.

The Boy's Glee Club sang, "Passing By" and "El Rancho Grande". The Girls' Elective Class sang, "Legend," Beautiful Saviour," "The Metronome," and "The Bells of Saint Mary's." Accompanied by Ruth Ann Haist, Sally Mahoney sang "Beauteous Night, O Night of Love," by Oenffbach.

"The Donkey Serenade" was played in a piano duo by Ruth Ann Haist and Bill Haas. "It was A Lover and His Lass." "Which Is the Properest Day to Sing?" and "Out of the East She Came" were presented by the Junior Madrigal Singers. Finishing the program was the Mixed Chrous giving, "Deep River" and "Funiculi Funiculi" by Denya.

Betty Ann Trippensee, chairman, Frances Alewine, Marilyn Berg, Marilyn Feuerstein, Willametta Fritzler, Donna Grams, Lois Miller, Virginia Holmes, Nancy Huston, Rita Kimmel, Lou Ella Kingry, May Popp, Jane Totten served as ushers.

Instrumental Spring Concert

Under the direction of Mrs. Shumate, the instrumental classes completed the year with their annual spring concert, May 24.

Opening the program, a string ensemble featured "On Parade," by Woodrow, "Sobre Las Olas," by Rosas, "Jazz Pizzicato," by Anderson, "Dancing Dolls," by Seredy. A violin solo "Czardas," by Monti, was played by Patricia Dengler, accompanied by Mrs. William Dengler.

The second band featured "Eyes Front," by Rader, "Black Hawk," by Cumming. A trumpet trio consisting of Robert Klump, James Thery, David Holland, played "Trumpeters Three," by Johnson. "Roll of Honor," by King was then presented by the second band.

After intermission the beginning band presented "Activity March," "Military Escort," "Indian Boy," "Normal," all by Bennett.

With student directer Robert Klump directing, the concert band played, "The Thunderer" by Sousa. "E. Pluribus Unum," by Jewell "American Patrol", by Meacham, with Mrs. Shumate directing, was then presented. A saxophone solo, "Leibesfreud," by Fritz Kreisler, was the offering of Lowell Levi. The concluding band number was "Stars and Stripes," by Sousa.

Ushers included: Elaine Nehls, chairman, Frances Alewene, Zene Austin, Marlene Farley, Marilyn Feuerstein, Williametta Fritzler, Dale Malzahn, Marilyn Berg, Jane Totten, Gloria Temple, Kae Waskoviak, Sally Mahoney, Betty Rossman.

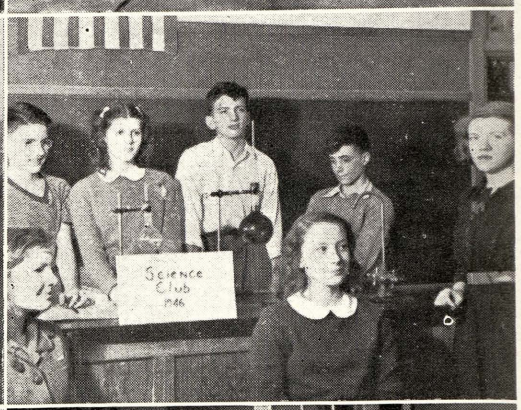
Science
Club
1946

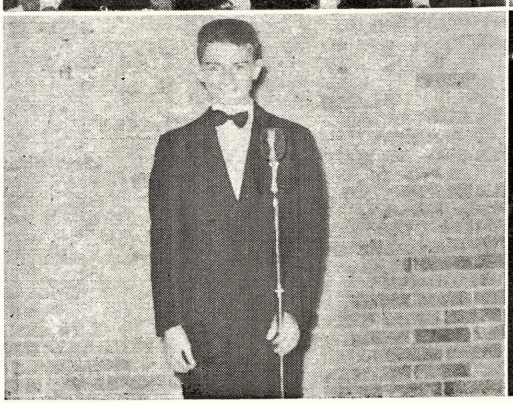

S
S
S
S

25
5

First row: (L.toR.) Barbara Pufahl, Clarrissa Tanner, Donna Lebsack, Captain Betty Roe, Gloria Davies, Betty Meyer, Sheila VanSickle. Second row: Delorise Martin, Ruth Paetz, Beverly Wade, Bonnie Engle, Coach Miss Jeanne Galley, Virginia Holmes, Pat Beckert, Joyce Swisher, Marilyn Campbell. Third row: Marjorie Beuthen, Marlene Trier, Joan Catrain, Betty Trippensee, Ruth Haist, Alice Joy Miller, Jane Totten, Gwen Evans.

Volleyball

For eighteen years South's volleyball team has lost but one championship; this year we had to be content with co-championship honors. Central and Webber's teams proved easy games for the girls, but North offered tougher competition. However, the team pulled through with a tie October 14 at North. We took the first half 15 - 12 and fought hard for the second half which was very close, 21-19, North's favor. That was the only game that was even close besides the game with Webber played at home. The first game was an easy one for us, 15-2, but over confidence nearly lost the second contest when Webber had a twelve point lead and threw a scare into Miss Galley but the girls steadied and whipped through to a 17-15 victory.

Intramural Results

Every girl at South participates in the contests among homerooms. Games are played in volleyball, basketball, and softball. As we go to press, the final results of the softball games are not known.This is the way the volleyball came out:

First Place Winners: Ninth Grade, 9B 109, Captain, Pat Beckert. Eighth Grade, 8B 202, Captain, Lois Trinklein. Seventh Grade, 7B 207, Captain, Shirley Johnson.

Basketball honors went to the following: Ninth Grade, 9A 109, Captain, Carol Doering. Eighth Grade, 8A 203, Captain, Judy Brenner, Seventh Grade, 7A 200, Captain, Sue Bolger.

Joanne Smith and Nancy Campbell acted as team managers for the season.

Basketball

South's senior team won three out of the six games played in this season. While they did not take the championship, the boys played some good games, putting up a real fight every time. The juniors came up with three wins out of six games played.

Basketball Leagues

There were 60 seventh grade boys and 48 eighth grade boys in the basketball leagues. Each team played one night a week, after school. These leagues are used to develop new players for the eighth and ninth grade teams, respectively.

Intramural Soccer, Basketball

In the Intramural Soccer, the first places were taken by the 7B204's, the 8B205's, and the 9B209's. The 7B215's, 8B110's, and 9B109a's, took second place, and the 7B209a's, 8B202's and 9B203's took third place.

First places in the Intramural basketball games were taken by the 7A212's, the 8A110's, and the 9A106's. The 7A204's, 8A203's, and 9A216's stepped into second place, and the 7A207's, 8A202's, 9A109's and 9A110's tied for third place.

Soccer

In the 1945 season, South lost once to Central, and twice to Webber, and won one game from Central, and two from North, concluding the season with three wins and three losses.

* * *

The athletic department has benefited greatly this year by the services of Marvin Hill, who, while not being able to play on a team, has helped out in refereeing games, keeping score, and, in general, making himself useful in whatever ways he could.

City Track Meet

To determine those entering the city track meet, the school meet is run first. Ribbons are given for first, second, and third places. The contestants run the 50, 75, and 100-yard dashes, high-jump, and broad-jump.

As we go to press, the city track meet has not taken place. It is scheduled for May 23, weather permitting, at Arthur Hill.

Each boy enters one event, a total of 80 boys from each school. Medals are awarded for first and second places, ribbons for third.

The participants are divided into two groups, heavyweights and lightweights. Lightweight 12 year-olds are below 85 pounds; 13 and 14 year-old lightweights are below 95 and 105 pounds respectively. In the 15-16 year-old group, lightweights are below 115 pounds.

The girls are, of course, entered in the track meet too. They also are grouped according to age and weight.

As we go to press, the best racing time for the 50-yard dash is 6.4 made by Jackie Goodwin, Marjorie Beuthin, and Jo Catrain. In the 75-yard dash, 9.5 is tops which has been made by Alice Miller, Marjorie Campbell, and Sue Bolger. 12.8 is Jackie Goodwin's time in the 100-yard dash.

Seventh grader, Sue Bolger, jumped 14 feet 9 inches in the broad jump. High jumping honors go to Ginny Holmes and Mary Stevens who jumped 4 feet 2 inches and 4 feet 1 inch, respectively.

Red Cross

Every South School boy and girl contributed to the Junior Red Cross membership campaign which resulted in a total contribution of $520.01. The 9A203 led all the other homerooms with $37.30.

An assembly on November 5 opened the Junior Red Cross campaign; Harry Ordway acted as master of ceremonies. Two movies were shown; Miss Giere led in community singing. Bonnie Simmet spoke on "Needs of the Junior Red Cross", Betty Ehlow on "The Need for 100% Membership" and Win Case briefed the school procedure for the campaign.

Money was earned in many ways to support this worthy project. Home rooms sold candy, ice cream and baked goods in the halls; tickets were sold for the Red Cross Revue program and the Red Cross Charity Swing.

The Red Cross Revue program was presented on November 14 by junior high pupils. The program included piano solos by Doris Spear and Bill Haas; singing by the Boys' Glee Club and Harmonettes; a saxophone duet by Major Leckie and Lowell Levi. Roland Trogan, Bill Sands, and Jerry Lake entertained with magic acts; Robert Klump played a cornet solo. A tap dance by Norma Buddle was accompanied by Ruth Ann Haist.

The music for the Red Cross Charity Swing, on November 16, was provided by the Arthur Hill Dance Band. A contribution of 12 cents to the Red Cross was the admittance to the dance. Committee members of the dance included: Twila Mooney, Harry Ordway, Jackie Reichle, Win Case, Bill Nelson and Carol Doering with Jackie Reichle as general chairman.

This year nineteen Christmas boxes were filled for the Red Cross to be given to needy children in other countries. Win Case, Carol Doering, Jim List and Bonnie Simmet, the Junior Red Cross representatives, helped Mrs. Messner and Miss Sandhoff to pack and check the boxes. Articles included in the boxes were soap, notebooks, games, pencils, crayons and tooth brushes.

Continued from page 16.

Fritz, Lois
Haussner, Richard
Hoggard, Donald
*Miller, Bill
Moel, Mary Ann
Schwalm, Mona Jean
7A-208a—
Edmond, Wency
Johnson, Lucille
Moore, John
Morningstar, Dalene
Morris, Elizabeth
Nellett, Diane
Nellett, Dorothy
Nelson, William
Newcomb, Anna
O'Dell, Robert
Osman, Sterling
Pabst, Janet
*Parker, Robert
Patton, Laura Lee
Peters, Jacqueline
Portice, Joyce
Portner, Frank
Pratt, Bobbie
Prokopp, Donald
Rae, Majorie
Raymond, Emma M.
Raymond, Marilyn
Reynolds, Willard
Reynolds, William
Robertson, Andrew
Robertson, Ann
Robson, Phyllis
Roditcher, Beverly
Ruppel, Duane
Ryle, Donald
*Zastrow, Eddie
7A-212—
Fair, Sally
Fobear, Jimmy
Flynn, Sharon
French, Rudy
Fritzler, Richard
Fuller, Donna
Gadd, Beverly
Gaertner, Melvin
Gerger, Ronald
Gierow, Herman
Gilbert, Shirley
Glass, Ruth
Golden, Charlette
Gross, Gerald
Haar, Nancy Lee
Hackett, Tommy
Handlouits, Marilyn
Hansen, Alwyn
Harding, Marvin
Harrington, Melvin
Harris, George
Hartner, Glena Jean
Hartwell, Dora
Hathaway, Donna
Hawes, Verne
Hayes, Benjamin
Hebl, Donald
Heidger, James
Heidger, Robert
Karp, Ronald
Martinez, Elizabeth
7A—215—
Hurney, Vincent
Jackson, Harvey
LaCross, Ben
Lee, Jane
Little, Roger
Livingston, Jane
Lovejoy, Carole
Lynch, Sally
McGinnis, Barbara
McMath, Hugh
Machette, Gary
Marks, Kathleen
Martin, Monai
Martin, Shirley
Mavis, Patty
Maxfield, Sybellia
Mellon, Donna
Meloney, Peter
Meyer, James
Miller, Arthur
Miller, Barbara
Miller, Kenneth
Miller, Mary
Miller, Robert
Miller, Ruben
Mitchell, Marvin
Mitchell, Maureen
Mohr, Irene

9A Banquet

The 9A class, their guests, and the faculty enjoyed a turkey dinner served in the girls' gym Monday, May 13. One of the highlights for the out-going class, this banquet climaxes three years of activity for junior high pupils. An annual affair, the meal is always prepared and served by the mothers of the 9A pupils. Arrangements were made by Mrs. Miner, class adviser, and Mrs. William Taylor, dinner chairman.

"Life Visits South School" was the theme for this year's program. Toastmaster (Editor-in-chief) Frank Leeson introduced Mary Stevens, Activities Reporter; Marvin Hill, Sports' Photographer, and Pauline Kull, Columnist, who briefed the year's happenings.

Superintendent of Saginaw Schools, Chester F. Miller, Arthur Hill's principal, I. M. Brock, Saginaw High's Stephen H. Lyttle, and Trade School's Floyd Allen spoke briefly as did Maurice M. Guy (Managing Editor). Other guests included Mrs. Miller, Mrs. Brock, Mrs. Lyttle, Mrs. Allen, and Mrs. Guy.

Music for the program included a cornet solo, "Lily Polka" by VanDer Cook, played by Bob Klump, a trombone solo, "Mariner" by Buchel played by Ruth Ann Haist.

Vocalist Sally Mahoney sang "Beauteous Night, O Night of Love" by Offenbach and the Ninth Grade Elective Vocal Class entertained with "Marianina", an Italian popular tune.

Miss Gay and Miss Holmquist were in charge of the toasts and Miss Giere and Mrs. Shumate were in charge of the music.

Dance music was furnished by the Arthur Hill Dance Band and games were enjoyed by those who did not care to dance.

9A Assembly

Reverend Hugh Townley of the Ames Methodist Church was the speaker at the annual 9A assembly held Tuesday, June 4. Guests of the 9A's were the eighth graders.

The class will and prophecy were presented in skit form. Miss Schoenow and Mr. Eyer were in charge of the will and Mrs. Davis and Mrs. Pankonin helped the pupils presenting the prophecy. Miss Giere and Mrs. Shumate were in charge of the music for the program which included a vocal solo by Dick Hunter and a cornet number by Bob Klump.

Although an award assembly is held the last day of school, it has been the tradition for many years to award gold honor pins at the 9A assembly; these pins were presented to those pupils who won an honor pin every semester from the seventh through the ninth grades.

Speed Demons

On the highway a speed limit is set and anyone exceeding it is considered a law breaker. But there is one place in South School where Speed is King and that spot is the typing room.

This year Ruth Ann Haist leads the pack with 56 words per minte. Trailing close behind is Elinor Crandell. Others in the race include Maryon Zorn, Dorothy George, Donna Grams, Sally Mahoney, Beverly Wade, and Doris Rogers.

U N R R A

As we go to press South is aiding the United Nations Relief and Rehabilitation Association by participating in a drive to collect tinned foods for the people of Europe. The collection starts Monday, May 13 and ends Friday, May 17. The Presidents' Council which is in charge of the project is urging every home room to attain 100% contribution. All fruits and vegetables, meat, fish, and milk are to be collected. Each group will bring their canned goods to their home rooms; later all the cans will be exhibited in the lower hall.

The 9A Class Will

We the 9A class of June 1946, do hereby bestow and bequeath the following gifts to the 9A class of 1947:

Pat Beckert leaves her throne to some lucky eighth grade girl.
Dick Burrows wills his fondness for hunting and fishing to any eighth grader who enjoys it.
Suzanne Kane wills her sweet nick-name, Candy, and her personality to the Cherry twins, Shirley and Beverly.
Frank Leeson wills his tires with the treads worn off to anyone who wants them.
Jane Totten wills her legs to Mr. Noble.
Beverly Wade leaves her typing ability to any lucky eighth grader.
Bonnie Hoefling sadly wills her picture of Perry Como to a drooling eighth grader.
Virginin Johnson gladly gives her algebra book back to Miss Gay.
John Lunden wills his bulging muscles to Dean Duff.
Betty Schroyer leaves her monitor post to a willing eighth grader.
Bob Staley wills his natural curly hair to Coach Noble.
Helen Heilborn leaves her "no seventh hours" record to Twila Mooney.
Polly Ann Korobko wills her love of horses to Leona Peters.
Dorothy Kramer leaves her "blue jeans" with the plaid patches in them to Sally Ippel.
Minnie Clauss leaves her bashful ways to Marilyn Bain.
Florence Baudaux wills her seat in English to June Farrell.
Marlene Farley leaves the mice in her locker to Dick Crooks.
Elaine Nehls wills her good marks to any lucky girl next year.
Elaine Phillips leaves her quiet ways to Donna Mason. Take them to Arthur Hill, Donna.
Elsie Whitmore wills her blond hair to Betty Jo Anderson.
Corrine Doran leaves her nicknames to Joanne Spindler.
Shirle Gulliver leaves his sport skills to Dick Armstrong.
Juanita Mier leaves her bubble gum to some eighth grader with energetic jaws.
Jacqueling Reichle wills her place as a cheerleader to any eighth grader with a strong voice.
Don Stevens wills his muscles to John Brooks. He needs them.
Jeanne Boertman wills her fourth chair in the flute section to June Farrell.
Patty Goodrow leaves her art ability to some calm and patient eighth grader.
Marvin Hill wills his basketball skill to some very lucky eighth grader.
Gwendolyn Evans leaves the Russian Dance to Ruth Paetz.
Ruth Ann Haist wills her piano playing to Roland Trogan.
Paul Baker leaves his monitor badge to Arthur Eback.
Richard Kingry wills his ability to paint score boards to Junior Wiggleworth.
Tom Rork leaves Barbara Risdon to Jack Arndt.
Russell Pumford leaves his flashy handwriting to Byron Hill.
Jack Doyle wills all his white excuses to Joe Rockwell.

The 9A Class Prophecy

The Saginaw News seems to be monopolized by former South School students. The only item that doesn't mention a familiar name is the date, June 3, 1956.

As I glance over the front page, I recognize the names of many old friends in the headlines. "Senator Zene Austin Holds Record for Filibustering," "Mayor Paul Senay, Involved in Scandal Reveals Leon Farrell as a Clever Lawyer," "Robert Goodwin, Succeeds Honest Dutch Schultz as County Drain Commissioner," "Missionaries, Jim Romaine and Wife, The Former Betty Rossman, Have Arrived in the Fiji Islands", "Charles Hahn Has Been Elected "Hubba Hubba Boy of the Girl Scout Troop 42," "Daniel McInnis, Money Making Tycoon is Considering Purchase of the Second National Bank Building-"

What is this item over here? "Daredevil Bill Richmond, stunt driver, suffers skull fracture."

Over on the editorial page there is an article called "Care of the Teeth" by Drs. Suzanne Kane and Robert McGee.

Sue Reavey, veterinarian of no little repute, offers advice in her article "Care of the Dog". There is also a discourse on "Care of the Potato Vitamin" by Gerry Wood who is a pharmacist. A helpful article on "The Relationship of the Pythagorean Theorem and Quadratic Equations" is given by Harold Avery.

This article on "How to Succeed" by Shirley Burr, Richard La Rue's private secretary, should be of interest to Royal Burnell, who's too bashful to get a job. Marilyn Ballantyne has eaten so many of Major Leckie's homade French fries, she's had to take Dick Youman's course, "How to reduce in 500 Easy Lessons".

Let's turn to the fashion page. We find a picture of Donna Kincade, famous model, in a creation designed by Patsy Baldaulf, entitled "The Shape". Shirley Stacey is pictured in a formal by Mae Popp and Donna Krause appears in a bathing suit created by Geraldine Smith.

Take a gander at "Who's Who" on the theatrical page. Janice Hackett has combined Hedda Hopper's and Walter Winchell's columns and illustrated them. Sonja Henie has been run out of business by Evelyn Boese, clever figure skater. I see that Beck and Baldauf's Circus is coming to town. Those two are our old friends, Charles and Harold. Edward Clairmont is a midget in the side show and Fred Ward is ringmaster.

We can always stay at home and listen to the radio. "The Hit Parade", starring Dick Hunter, is on tonight. Lois Schmidt, one of the few lady tobacco auctioneers, can also be heard on the program. For something more educational we could listen to Richard Gallery, who is managing the quiz kids. Then, too, there is "Cracked-Up-Curtis" (Hazel, that is) the Judy Canova of '56. Her program is sponsored by Arthur Wintersteins's Electrical Appliances and Ken Pol's Fixit Shops. Irene Browning is W.S.A.M.'s star radio announcer.

On the way to the sport page, we pass the "Believe It Or Not" column, where we recognize our Betty Weaver. The Tigers are sure to win the pennant this year with Loren Deitrich and Jack Leaman on the team. Frederick Heinz is the new world champion wrestler.

SIXTH GRADE, ROOM 262

This was an interesting year for Miss Bennett's room 262.

We have studied China, India, and South America and we are now studying Europe.

We have read about the knights in the Middle Ages and the ways of the Indian people. Did you know that the Indian holy men lie on spikes because it is part of their religion and that people from all over India come to bathe in the Ganges river because it is their holy river

In arithmetic we have learned to add, subtract, multiply and divide fractions and decimals.

We studied the body, foods, planets, and the stars for science.

This year we learned a new kind of drawing called broadside drawing. It is done with the side of the crayon. We have made many nice pictures and also a frieze.

FIFTH and SIXTH GRADES, ROOM 256

The fifth and sixth grade have been doing many interesting things this year. While studying Mexico, the fifth grade made a Mexican village out of clothespins and boxes.

At this time the sixth grade made a frieze on South America. They also studied Europe and Asia.

The fifth grade studied many countries: Alaska, Central America, Canada, and the United States.

In art both grades learned how to broadside draw.

The sixth grade learned fractions and decimals in dividing, subtracting, adding and multiplying.

The fifth grade learned how to divide by two and three numbers, and learned how to multiply by three and four numbers.

FOURTH and FIFTH GRADES, ROOM 260

Of all the places we studied we think the most interesting are Alaska and Mexico in the fifth grade, and Switzerland and the Congo Region in the fourth.

Our room took first place in giving the Red Cross talks and second in the bond talks.

We worked together in making a newspaper which we named the "What's What".

Every Friday we have had Poetry Club where we read poems we either write or find in books.

Other things we have enjoyed especially were learning to make broadside drawings and writing good expressions in our stories.

FOURTH GRADE, ROOM 254

So far in social studies we have studied the Belgian Congo, Baffin Island, Arabia, Switzerland and the Netherlands. While studying Belgian Congo we made a native village. We made friezes for Baffin Island and Switzerland.

Of our science units we liked the studies of the moon and air best. We carried out different experiments with air pressure.

We learned to sing many songs by syllables this year and also had to figure out the time of the songs.

THIRD GRADE, ROOM 258

At the beginning of the year we studied transportation. We made a mural.

We studied Indians later. We made Indian villages. We made Indian pottery and we painted Indian rain rattles.

Then we stuided pioneers and early Saginaw. We read about famous pioneers.

We studied the sun, moon and stars. Then we studied insects.

We studied electricity and made a bell ring. We studied steam. We worked out a steam experiment.

We gave reports on spring and winter birds.

SECOND and THIRD GRADE, ROOM 162

We studied about trains. Both Second and Third helped make the train. There were ten cars

We visited the dairy. Second Grade made a store and we bought things with play money.

Third made a tepee and Indian implements. We also studied Pioneers and made candles and soap. We watched Mrs. Kennedy spin.

Second Grade studied the Post office and visited the Post Office. They also made bread and butter and studied yeast, bacteria, and molds. We studied airplanes, also.

SECOND GRADE, ROOM 158

We visited Mr. Bartley's Bakery and he made cookies especially for us. We studied about snakes, turtles, and other reptiles. We learned about traffic, police, safety, the fire department, and the different businesses on a city street. Many letters and stories were written and enjoyed by the group.

FIRST GRADE, ROOM 152

We have learned to do many new things this year. Now we can read and write and spell. We learned all about the farm. Then we studied the home and made furniture from boxes. We wove rugs from rags. Now we are learing how people travel.

FIRST GRADE, ROOM 160

This year we learned to do many things. We learned how to read books, to write stories and to spell words.

We studied pets. We made little books. We studied our community helpers and made a big book with stories of the helpers. We made spatter prints and studied how the world gets ready for winter.

SIS Snooper

Woman hating week is over
Love prospects are bright as the cliffs of Dover.
Romance has settled to its normal state
Everyone but me seems to have a date.
Now here are some things I've heard about
So don't give me credit for thinking them out.
(I'm just putting it in ryhme
It's one way to while the time.)
The love bug's been busy as you'll see
By looking at McCutcheon and McGee.
"Age makes no difference" is Cupid's slogan
When it comes to Ruth Ann Haist and Roland Trogan.
A once-lonesome pair now stroll Lover's Lane;
Gale Vorce and "Candy Kane."
Another pair of hearts has been set afire
That of Bill Farrell and Doris Meyer.
Now here's a cute little couple;
Pete Young and Jean Stoffel.
Too bad that Joanne Raider, for the school's sake,
Couldn't find someone besides Jackson's Bob Drake.
Cupid shows that he has wisdom.
By pairing off Jack Arndt and Barbara Risdon.
But here's a triangle that's not doing too well,
Bob Christians, Bonnie Simmet, and Danny Schnell.
To this couple we wish the luck of a four leaf clover;
Jerry Lake and Nancy Schoonover.
Some romances look sillier and sillier
But not that of Bill Ewald and Ruth Hillyer.
Would you like to hear a pretty sym-"phoney?"
It's Frank Leeson and Miss Mahoney.

Our Personal Library

They Love To Laugh . . . . . Sitsie Tanner, Jane Totten
Yea! Wildcats 8A110
Loving Heart . . . Nancy Schoonover
Middle Button . . . . . Eighth Graders
We Thought We Heard The Angels Sing . . . . . Dick Hunter
On The Bottom . . . . Seventh Graders
Encyclopaedia Britanica . Gwen Evans
Here I Stay . . . . . Seventh and Eighth Graders
Song of Tommorrow . . . . . Prospective Hillites
They Were Expendable . . . . . Marge Beuthin, Betty Meyer
Wolf Patrol . . . . . Dick Carpenter, Frank Leeson
Junior English in Action . . Room 109
Queen of the Flattops . . . . Pat Beckert
Give Me Liberty . . Any Ninth Grader
Prose and Poetry . . . . . Room 206
Stocky . . . . . Herb Kleekamp
These Happy Golden Years . . . . . Years at South
An Old Fashioned Girl . . . . Cora Stone
Lady Editor . . . . . Gwen Evans
Men at Work . . . . The Printing Staff
Unsung Heroes . . . Basketball Team
The Listening Child . . Janice Hackett
Nobody's Boy . . . . . Marvin Hill
All Over Town . . . . . Donna Mason
We Cover the World . . Social Science
Men of Iron . . . . . Baseball Team
Clear for Action . . . . Ronald Trogan
Les Miserables . . . . . The Journalism Staff

Harold Avery's hopes are injured sorely
When he looks at Mary Stevens and Peter Morley.
I hope this poem has made a hit
I'm always glad to do my bit.
But now it's time to bid adieu.
Love and Gooey Smootchies, and I do mean you.

SIS

Autographs